Printing pads - Series 800

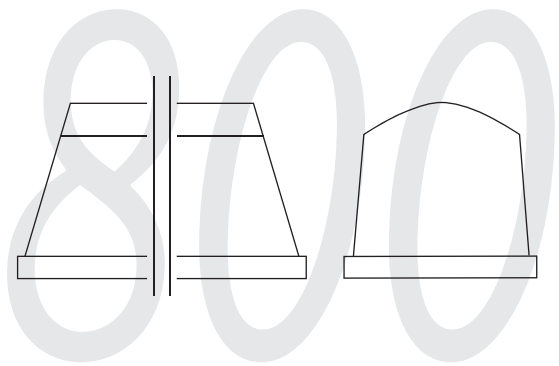

Silicone pads - Series 800 is delivered in hardness 0-30 Shore A, manufactured as standard with wood socket with M6, aluminum or steel socket.
We also manufacture customized magnetic click attachment which makes it possible to change pads in seconds without tools or adjustments.

All dimensions are approximately dimensions and the specified print area* applies to flat pressure surface.

For smaller print areas and tampon mounting of several small silicone tampons, see Series 900 MINI.

BT237

H 36

35 x 27

Print area*: approx. 26 x 22

BT207

H 35

39 x 35

Print area*: approx. 28 x 20

BT486

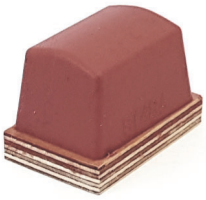

H 34

50 x 33

Print area*: approx. 35 x 24

BT22

H 27

60 x 10

Print area*: approx. 40 x 6
Aluminium socket / M6 x 2

BT45

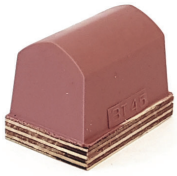

H 38

50 x 35

Print area*: approx. 40 x 24

BT407

H 26

49 x 22

Print area*: approx. 42 x 16
Aluminium socket / M6

BT205

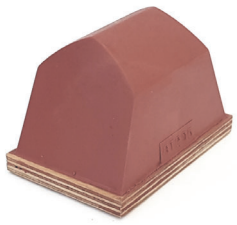

H 62

91 x 63

Print area*: approx. 42 x 40

BT95

H 38

60 x 34

Print area*: approx. 44 x 14

HAB809

H 52

62 x 54

Print area*: approx. 45 x 35

BT51

H 27

60 x 10

Print area*: approx. 46 x 6
Aluminium socket / M6 x 2

BT13

H 21

50 x 20

Print area*: approx. 46 x 12
Aluminium socket / M5

BT312

H 19

54 x 20

Print area*: approx. 48 x 12
Steel socket / M6 - C30

BT79

H 35

56 x 34

Print area*: approx. 50 x 20

BT251

H 31

71 x 35

Print area*: approx. 52 x 22

BT62

H 26

59 x 20

Print area*: approx. 56 x 14

BT17

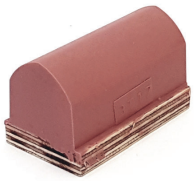

H 35

62 x 35

Print area*: approx. 58 x 23

BT246

H 41

91 x 43

Print area*: approx. 62 x 22

HAB413

H 18

71 x 10

Print area*: approx. 64 x 5
Aluminium socket / M6

BT48

H 18

71 x 10

Print area*: approx. 64 x 7
Aluminium socket / M5 x 2

T42

H 21

72 x 22

Print area*: approx. 64 x 14

HAB808

H 52

90 x 54

Print area*: approx. 65 x 35

T122

H 27

74 x 22

Print area*: approx. 66 x 16
Aluminium socket / M6

BT490

H 40

80 x 21

Print area*: approx. 70 x 15

BT14

H 26

76 x 20

Print area*: approx. 72 x 12

T18

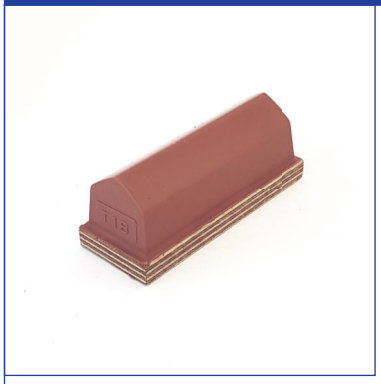

H 33

91 x 35

Print area*: approx. 74 x 25

BT437

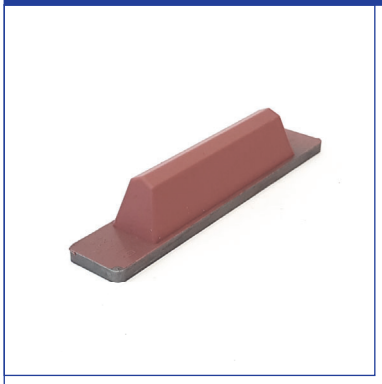

H 24

130 x 24

Print area*: approx. 75 x 10
Steel socket / M6 - C109

BT77

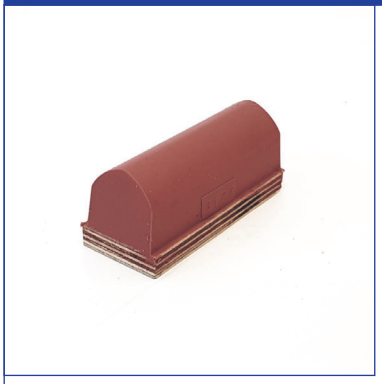

H 35

85 x 35

Print area*: approx. 75 x 23

BT230

H 62

120 x 58

Print area*: approx. 78 x 45

BT88

H 21

83 x 11

Print area*: approx. 80 x 7
Aluminium socket / M6

BT180

H 36

96 x 35

Print area*: approx. 83 x 23

HAB802

H 52

103 x 54

Print area*: approx. 85 x 35

BT232

H 62

120 x 50

Print area*: approx. 86 x 44

BT232.1

H 60

124 x 56

Print area*: approx. 86 x 45

BT262

H 59

108 x 62

Print area*: approx. 90 x 50

BT234

H 63

140 x 81

Print area*: approx. 90 x 58

BT91

H 21

97 x 11

Print area*: approx. 92 x 7
Aluminium socket / M6

BT399

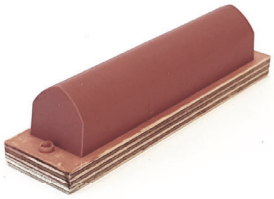

H 31

120 x 30

Print area*: approx. 95 x 20

BT18

H 35

100 x 35

Print area*: approx. 95 x 23

HAB810

H 52

112 x 54

Print area*: approx. 95 x 35

BT229

H 37

103 x 30

Print area*: approx. 98 x 25

BT235

H 64

145 x 64

Print area*: approx. 98 x 46

T63

H 60

153 x 63

Print area*: approx. 98 x 50

BT438

H 19

130 x 24

Print area*: approx. 100 x 14
Steel socket / M6 - C109

T79

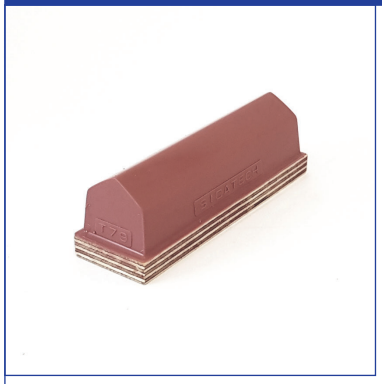

H 35

112 x 34

Print area*: approx. 100 x 24

BT293

H 30

114 x 22

Print area*: approx. 105 x 15

BT244

H 33

129 x 36

Print area*: approx. 108 x 25

BT314

H 22

128 x 19

Print area*: approx. 110 x 14
Aluminium socket / M6

BT212

H 35

128 x 36

Print area*: approx. 110 x 25

BT236

H 58

154 x 62

Print area*: approx. 110 x 40

BT311

H 20

130 x 19

Print area*: approx. 120 x 12
Steel socket / M6 - C30

HAB804

H 30

143 x 28

Print area*: approx. 130 x 15

HAB803

H 52

184 x 54

Print area*: approx. 165 x 35

HAB801

H 26

203 x 20

Print area*: approx. 190 x 10

T58

H 23

210 x 22

Print area*: approx. 190 x 14

BT472

H 36

219 x 34

Print area*: approx. 205 x 20

BT163

H 70

255 x 107

Print area*: approx. 210 x 70

BT240

H 57

244 x 62

Print area*: approx. 225 x 48

BT185

H 54

272 x 49

Print area*: approx. 230 x 30

BT49

H 24

290 x 20

Print area*: approx. 270 x 13

BT16

H 26

289 x 20

Print area*: approx. 275 x 13

T02

H 36

294 x 36

Print area*: approx. 275 x 22

HAB805

H 36

286 x 35

Print area*: approx. 275 x 24

BT417

H 36

298 x 28

Print area*: approx. 290 x 20

HAB811

H 38

344 x 35

Print area*: approx. 300 x 24

BT549

H 70

356 x 108

Print area*: approx. 300 x 80

HAB806

H 56

345 x 67

Print area*: approx. 320 x 52

BT296

H 68

470 x 107

Print area*: approx. 450 x 55

BT497

H 30

554 x 25

Print area*: approx. 510 x 18

BT484

H 35

550 x 33

Print area*: approx. 535 x 20

Printing pads - Series 850

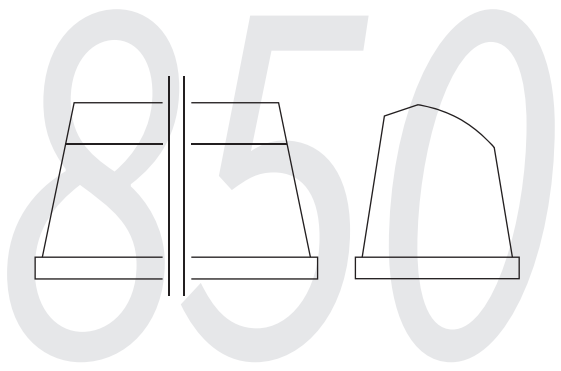

Silicone pads - Series 850 is delivered in hardness 0-30 Shore A, manufactured as standard with wood socket with M6, aluminum or steel socket.
We also manufacture customized magnetic click attachment which makes it possible to change pads in seconds without tools or adjustments.

All dimensions are approximately dimensions and the specified print area* applies to flat pressure surface.

For smaller print areas and tampon mounting of several small silicone tampons, see Series 900 MINI.

BT280

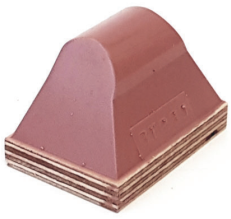

H 40

57 x 40

Print area*: approx. 24 x 18

BT239

H 33

35 x 28

Print area*: approx. 25 x 15

BT268

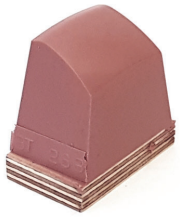

H 48

51 x 30

Print area*: approx. 30 x 18

BT44

H 38

42 x 35

Print area*: approx. 32 x 15

BT275

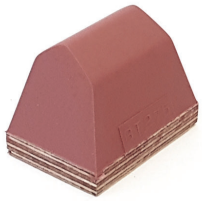

H 53

57 x 40

Print area*: approx. 39 x 27

T119

H 20

50 x 17

Print area*: approx. 43 x 11
Aluminium socket / M6

BT350

H 20

60 x 14

Print area*: approx. 55 x 9
Aluminium socket / M6

T56

H 15

64 x 12

Print area*: approx. 57 x 9
Aluminium socket / M5

BT524

H 25

70 x 19

Print area*: approx. 58 x 13
Aluminium socket / M6

BT554

H 25

74 x 17

Print area*: approx. 68 x 12
Aluminium socket / M6

BT47

H 26

74 x 18

Print area*: approx. 68 x 13

BT247

H 24

75 x 18

Print area*: approx. 70 x 13

BT73

H 15

79 x 12

Print area*: approx. 72 x 8
Aluminium socket / M6

BT298

H 52

94 x 54

Print area*: approx. 75 x 28

BT299

H 16

104 x 12

Print area*: approx. 80 x 9
Aluminium socket / M6

T107

H 23

95 x 15

Print area*: approx. 82 x 9

BT358

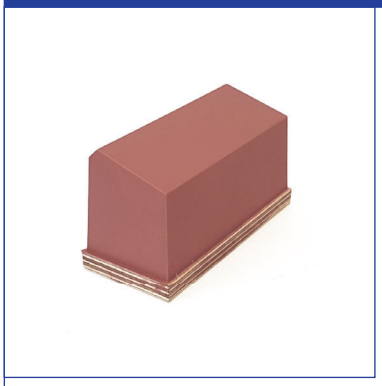

H 58

109 x 48

Print area*: approx. 95 x 30

BT309

H 17

112 x 12

Print area*: approx. 105 x 8
Aluminium socket / M6

T17

H 24

210 x 18

Print area*: approx. 198 x 13

BT551

H 65

305 x 92

Print area*: approx. 260 x 50
Steel socket / M6 - C126

BT531

H 65

320 x 30

Print area*: approx. 300 x 18

BT550

H 65

355 x 92

Print area*: approx. 300 x 50
Steel socket / M6 - C126

BT408

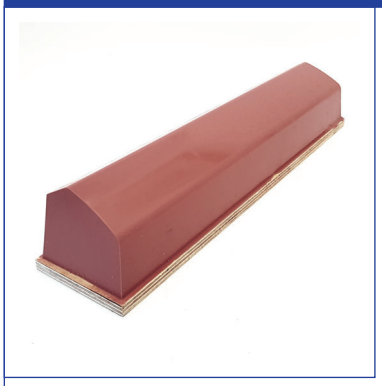

H 65

360 x 75

Print area*: approx. 320 x 35

Print area*: approx.